saxophones

CHORAL 10 BWV 38/6

J.-S. Bach (1685-1750)

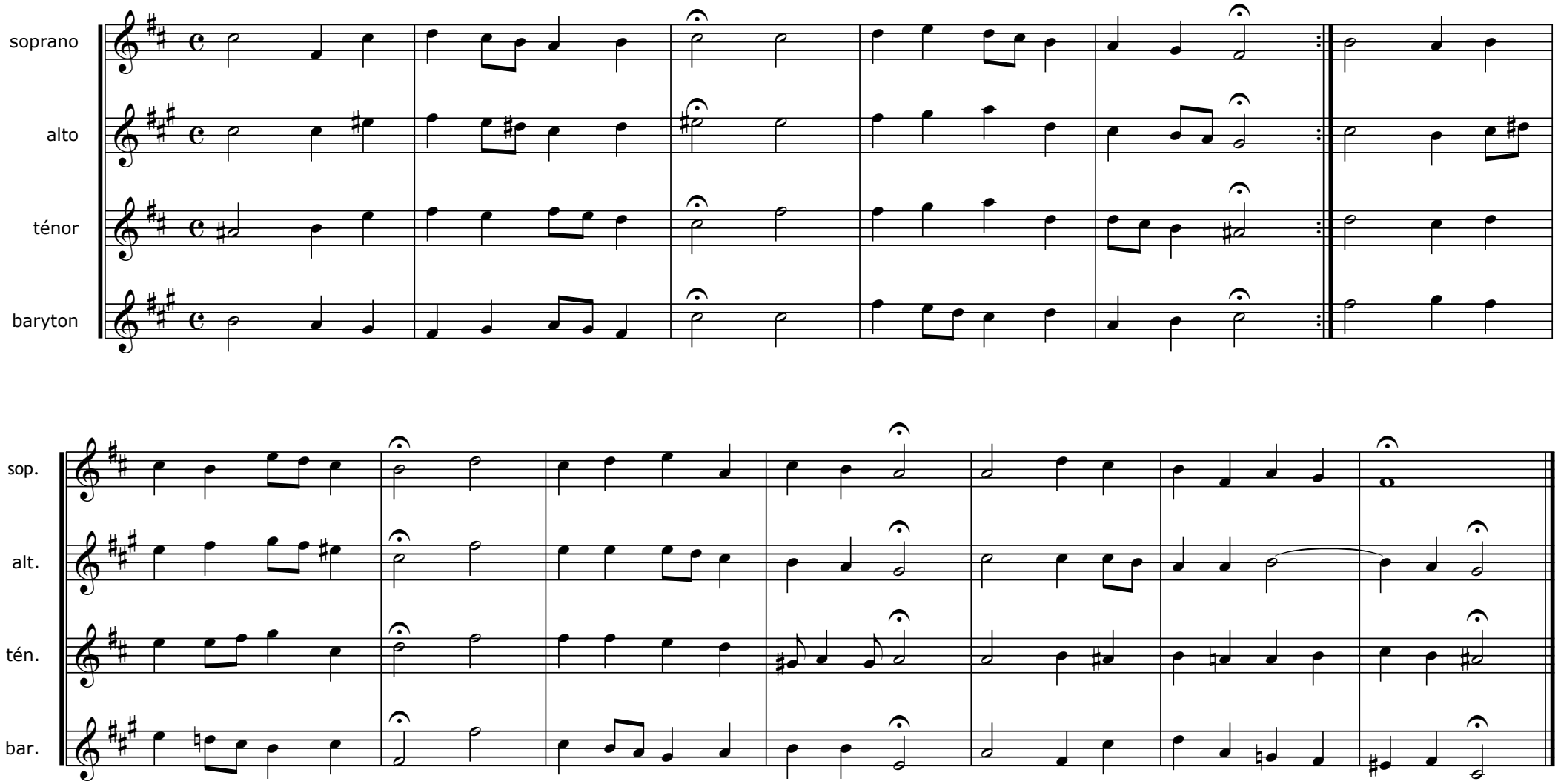

l.matheron 2010